Technology

New manufacturing course of for therapeutic nanovesicles

T. S. Lombardi May 8, 2026

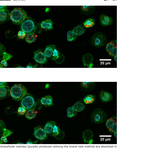

Top extracellular vesicles (purple) produced utilizing the brand new method are abundant in the cell tradition medium and have a homogeneous measure and form. Bottom: Cell tradition utilized to produce organoids. Credit score: C. Wan, Division of Pharmacological Sciences, College of Basel

Extracellular vesicles are tiny extracellular vesicles play a significant function in communication between cells and a free of cell capabilities. Launched by cells into their atmosphere, those "membrane particles" include a wealth membrane carrying a pongo of particular signaling molecules, together with proteins, fats, and fabric. Lately, lately the pentecost of the medicine and healthcare approaches by cells.

The contents of these extracellular vesicles fluctuate relying on the origin and situation of the cell, as do the proteins which are anchored in the membrane. These differences offer properties to develop new strategies for diagnosing tree sickness. For instance, primarily based on the evaluation of extracellular vesicle blood samples.

Extracellular vesicles may additionally play a key function within the improvement of new treatments for illnesses such as cancer and neurodegenerative ailments. They biocompatible and single set of a variety of various reactions within the physique.

Researchers due to this fact hope to make use of the particles to affect the tumor extent — for instance, in an effort to destroy most cancers cells. Yet, nonetheless, one main problem has been the reproducible manufacturing of the big portions of homogeneous vesicles wanted for such research.

A sooner path to extra particles

Now, a group of researchers led by Professor Jörg Huwyler from the Division of Pharmaceutical Sciences and the Swiss Nanoscience Institute (SNI) of the College of Basel have developed a sooner manufacturing course of for therapeutic nanovesicles. The extracellular vesicles that obtained so had 100 occasions extra particles per cell and thus their standard strategies. They describe the brand new methodology within the Journal Communications Biology.

Credit score: Swiss Nanoscience Institute, College of Basel

"We have developed a sooner course of for the production of extracellular vesicles, by including chemical stresses," explains Claudio Wan, first writer of the examine and a doctoral pupil at the SNI Ph.D. College. "The cells their kind vesicles, which detach from the mother or father cell after a couple of hours."

With a diameter of 1 to three micrometers, these big plasma membrane vesicles are far too massive to be taken up by cells in the human physique. Nevertheless, they can be used as a free cell pressed by a their membranes a summer of purposes in an effort to cut back their dimensions. "After a number of filter passes, we get hold of a homogeneous answer of here vesicles with a diameter of 100 nanometers. Number of 10 occasions extra particles and day for subsequent functions," explains Wan.

Totally different origin, completely different functions

The group of researchers then characterized these GMPs and in contrast their dimension, homogeneity, and protein and lipid page with those of exosomes of the moment probably the most well-known kind of extracellular vesicle. The outcomes showed that GMPs differed significantly from the different extracellular vesicles in their analysis. The extra plasma membrane vesicles confirmed comparable properties to exosomes.

"Their particular cargo and the presence of membrane-bound markers derived from the mother or father cell give them the chance to take care of affinity for therapeutic functions," says Wan. "In current, we're primarily considering of a development of the immune system, for instance, in immunotherapy therapies for most cancers."

Extra info:
Claudio C. Wan et al, Excessive-effectivity preparation of nanoshaped plasma membrane derived extracellular vesicles for therapeutic functions, Communications Biology (2026), https://doi.org/10.1038/s42003-026-09804-3

Offered by
College of Basel

Quotation:
New manufacturing course of for therapeutic nanovesicles (2026, May 24) retrieved on Magic 2026 from https://phys.org/news/2026-05-production-therapeutic-nanovesicles.html

This doc is subject to copyright. Aside from any honest dealing for the aim of personal research or non-commercial use, no
half should one be reproduced with out the written permission. The content material is offered for info functions solely.

Home · News · Good Residential Construction Wallet Settings · Buying and selling Programs – 24

Good

Good Market Construction Ideas Settings – Buying and selling Programs – 24 Could 2023

T. S. Lombardi May 8, 2026

Sorry, you must be logged in to publish feedback.

Sorry, you must be logged in to publish feedback.

Sorry, you must be logged in to publish feedback.

limitation of the algorithm, it is suggested to allow this perform solely in massive intervals.
- Present BSL/SSL Taken Textual content: Show textual content positivity
- BSL/SSL Taken threshold(minimal=0.5, step=0.1): Filter out these BARs which can be an excessive amount of larger/decrease than the earlier excessive/low
- BSL line and textual content coloration
- SSL line and textual content coloration
-
- ------EQH/EQL------
- Present Equal Excessive/Low: Shows EQH / EQL labels on chart for detecting equal highs & lows.
- Bars Affirmation Size: Permits the consumer to pick what number of bars are wanted to verify an EQH / EQL image on chart.
- Auto Threshold: Filter out non-significant truthful worth gaps.
-
- ------Honest Worth Gaps------
- Show Honest Worth Gaps: Show FVGs as rectangles on chart.For individuals who are used to buying and selling with FVG, the indicator offers the perform of extending the FVG rectangle to the best to the present Bar and displaying the HTF FVG.
- Auto Threshold: Filter out tiny small FVG.
- Timeframe: Permits the consumer to pick show high-timeframe FVGs.
- Bullish FVG Coloration
- Bearish FVG Coloration
- Lengthen FVG(minimal = 0): Permits the consumer to outline the space that FVG rectangles extends to the best. If 1, it means extending to the best 1 bar distance.
- Lengthen FVG rectangle to present candle: You may lengthen FVG on to the best to the present Bar.
- Delete FVG when stuffed: Delete the FVG when value stuffed it.
- Stuffed FVG coloration: For those who select to not delete FILLED FVGs, you'll be able to set colours to tell apart them from FILLED FVGs.
- Present FVG Consequent Excreachment: Allows the FVG Consequent Excreachment
- Bull FVG Consequent Excreachment coloration
- Bear FVG Consequent Excreachment coloration
-
- ------Liquidity Voids------
- Show Liquidity Voids: Detect Liquidity Voids and mark it. Right here LV is outlined because the hole imbalance between two candles. LVs not often seen within the constantly traded international alternate market.. The inventory index market seems extra regularly and can be extra vital.
- Auto Threshold
- Liquidity Voids Coloration
- Delete LVs when stuffed
- Stuffed LVs coloration
-
- ------Lengthy Wicks------
- Present Lengthy Wicks: Show Lengthy Wicks on the Excessive/Low space.
- Lengthy Wick threshold(minimal=0.5,step=0.1): The upper the worth, the longer the wick must be displayed.
- Bullish LW Coloration
- Bearish LW Coloration
- Delete LW when stuffed
- Stuffed LW coloration
-
- ------Premium/Low cost zones------
- Present Premium/Low cost Zones: Permits the consumer to show Premium, Low cost , and Equilibrium zones of final swing on the chart
- Premium Zone Coloration
- Equilibrium Zone Coloration
- Low cost Zone Coloration
-
- ------Earlier Day/Week/Month-to-month Excessive/Low------
- Present day by day excessive/low
- Line Coloration for day by day
- Present weekly excessive/low
- Line Coloration for weekly
- Present Month-to-month excessive/low
- Line Coloration for month-to-month
-
- ------Earlier Day Open/Shut------
- Present earlier day open/shut
- Line Coloration for PDO/PDC
-
- ------Time Zone------
- Present Market Time Zone with rectangle: Routinely mark the buying and selling time zone of every international alternate market.
- Variety of Every Market Time Zone to show(0 means all): The consumer can set to show solely the newest few outcomes to keep away from cluttering CHART with all of them displayed.
- Time Zone Rectangle coloration
- Time Zone label font measurement
- Present London Time Zone
- Present Frankfurt Time Zone
- In European Summer season Time: When European time is summer season, set it to true.
- Present Tokyo Time Zone
- Present Sydney Time Zone
- Present New York Time Zone
- In US Summer season Time: When US time is summer season, set it to true.
- ------------
- Present Asian Vary: For day commerce, the usage of Asian Vary and Opening Worth are key. See ICT principle.
- Variety of Asian Field to show(0 means all): The consumer can set to show solely the newest few outcomes to keep away from cluttering CHART with all of them displayed.
- Asian Vary Field Coloration
- Asian Vary Line Coloration
- Asia Max Beneficial Vary
- ------------
- Present NY Midnight Open
- Present NY Midnight H/Line
- NY Midnight H/Line fashion
- NY Midnight H/Line coloration
- NY Midnight H/Line fashion
- NY Midnight H/Line coloration
- ------------
- Present Tokyo Open Worth
- Present Sydney Open Worth
- Present London Open Worth
- Present Frankfurt Open Worth
- Present NewYork Open Worth
- Open Line Coloration
- Open Line Width
- ------------
- Present Time Zone Panel at high left nook
- Panel textual content coloration
- Panel textual content coloration for market opening
-
- ------HHOG/HDOG------
- Show New Week Open Hole
- Variety of HHOG to show(0 means all)
- HHOG Field Coloration
- Present HHOG Label
- HHOG Label coloration
- Present HHOG C.E.
- HHOG C.E. Line fashion
- HHOG C.E. Line coloration
- ------------
- Show New Day Open Hole
- Variety of HDOG to show(0 means all)
- HDOG Field Coloration
- Present HDOG Label
- HDOG Label coloration
- Present HDOG C.E.
- HDOG C.E. Line fashion
- HDOG C.E. Line coloration
-
- ------Candle Timer------
- Present Candle Timer: Show the countdown of every candle.
- Textual content Measurement
- Textual content Font
- Textual content Coloration
- Textual content Coloration Countdown
- Textual content Shift Bars(Candle Location)
- Textual content Shift Worth(Candle Location)
- Allow Alarm when the Candle goes to completed: Activate the candle countdown alarm clock.
- Set Countdown seconds for Candle Alarm: Set countdown
- Sound Wav File: Choose the sound file. You may put the sound file within the sounds listing of the MT set up listing
-
- ------Draw Candles by Pattern------ (MT5 model solely)
- Draw Candles by Pattern: Draw candles coloration in response to inner development.
- Bull Candles Coloration
- Bear Candle Coloration
-
- ------Alerts------
- Alert when Bullish ChoCH fashioned
- Alert when Bullish BOS fashioned
- Alert when Bearish ChoCH fashioned
-
- Alert when Bearish BOS fashioned
- Alert when Inside Bullish ChoCH fashioned
- Alert when Inside Bullish BOS fashioned
- Alert when Inside Bearish ChoCH fashioned
- Alert when Inside Bearish BOS fashioned
- ------------
- Alert when Inside Bullish OB break
- Alert when Inside Bearish OB break
- Alert when Bullish OB break
- Alert when Bearish OB break
- ------------
- Alert when Inside Bullish OB touched
- Alert when Inside Bearish OB touched
- Alert when Bullish OB touched
- Alert when Bearish OB touched
- OB Contact threshold(minimal=0, maxval=1, step=0.1)
- ------------
- Alert when EQH fashioned
- Alert when EQL fashioned
- Alert when Swing Excessive fashioned
- Alert when Swing Low fashioned
- ------------
- Alert when Bullish FVG fashioned
- Alert when Bearish FVG fashioned
- Alert when Bullish FVG stuffed
- Alert when Bearish FVG stuffed
- Alert when Bullish FVG touched
- Alert when Bearish FVG touched
- FVG Contact threshold(minimal=0, maxval=1, step=0.1)
- ------------
- Alert when Bullish LW fashioned
- Alert when Bearish LW fashioned
- Alert when Bullish LW stuffed
- Alert when Bearish LW stuffed
- ------------
- Alert when BSL Taken
- Alert when SSL Taken
-
- Alert when Earlier Day Excessive touched
- Alert when Earlier Day Low touched
- PDH/PDL Contact threshold(minimal=0, maxval=0.5, step=0.1)
-
- ------Alerts to mobile------
- Alert to your MT4/5 cellular machine
- To comprehend this perform you want:
- 1.MetaQuotes ID, as specified.(Instruments->Choices->Notifications->MetaQuotes ID)
- 2.Allow Push Notifications.(Instruments->Choices->Notifications->Enabel Push Notifications)
-
- ------Alerts to Electronic mail------ (MT5 model solely)
- Alert to your Electronic mail handle
- To comprehend this perform you want:
- 1.Allow Electronic mail Notifications.(Instruments->Choices->Electronic mail->Allow Electronic mail Notifications)
- 2.Setup an Electronic mail Account at www.gmx.com.(Video tutorial: https://www.youtube.com/watch?v=GomEbaFuZQ)
- 3.Allow entry to GMX account by way of POP3 and IMAP.(GMX Electronic mail->Settings->POP3 & IMAP)
- 4.Fill within the mailbox data for sending mail.(Instruments->Choices->Electronic mail->SMTP Server/SMTP Login/SMTP pass/From/To)

Share

Previous article
Delhi HC Upholds Penalty on VI for Denying Factors of Interconnect to Jio

Next article
New manufacturing course of for therapeutic nanoveesicles

webmaster
http://www.houstonlimousineassociation.com

RELATED ARTICLES

Find out how to use GPT Recommendations – Analytics & Forecasts – 31 Mgh 2023

Japan outdoves Asian shares on tech power, Chinese language markets lag By Investing.com

Is Scotiabank Inventory a Secure Purchase After Earnings?

LEAVE A REPLY

Comment:

Name:*

Email:*

Website:

Save my name, email, and website in this browser for the next time I comment.

Post Comment

ABOUT US

Welcome to the Houston Limousine Association (HLA)! We are pleased that you have chosen to join our organization. We are also eager to get to know you, to support you in your professional endeavors to work together for the mutual benefit of all. We are the largest association of chauffeurs in several dozen groups from all over the world. The association exists to promote and protect the regional interests of chauffeured transportation in Houston and surrounding metropolitan area. It is dedicated to informing, educating and encouraging its members – Chauffeured transportation operators, suppliers, vendors and other associations to ensure the continued growth, development and prosperity of their own organizations and the entire chauffeured transportation industry.

POPULAR POSTS

Quantum scientists precisely measure energy ranges one trillion instances decrease than standard
May 31, 2023

Find out how to use GPT Recommendations – Analytics & Forecasts – 31 Mgh 2023
May 31, 2023

11 Ye Outdated Man Who Referred to as 911 Shot By Responding Officer
May 30, 2023

POPULAR CATEGORY

Bitcoin	5581
Entrepreneur	5036
Technology	4968
Cryptocurrency	4905
Nanotechnology	4694
Business	4607
Stock	4632
Fintech	2913

Contact us: contact@houstonlimousineassociation.com